

Tidworth Area Board – 9 December 2024



Welcome ...This meeting will start at 7:00pm

Wiltshire Council

Chairman's Welcome & Introductions

Apologies for Absence

Minutes – 07 October 2024

Declarations of Interest

Chairman's Announcements

- Local Transport Plan Consultation
- Spot The Signs

Spot The Signs



Information Items

- BSW Together (Integrated Care System)
- Community First
- Wiltshire Police Quarterly Update on Violence Against Women and Girls
- Vaccine Confidence Training Sessions
- EV Chargers
- Cost of Living Update

Police and Crime Commissioner

Partner Updates

- Wiltshire Police
- Town and Parish Council Representatives
- Ludgershall Memorial Hall
- MOD

Priority Updates



Carers Together
Wiltshire

Carers Rights

Who we are:



What we can offer:

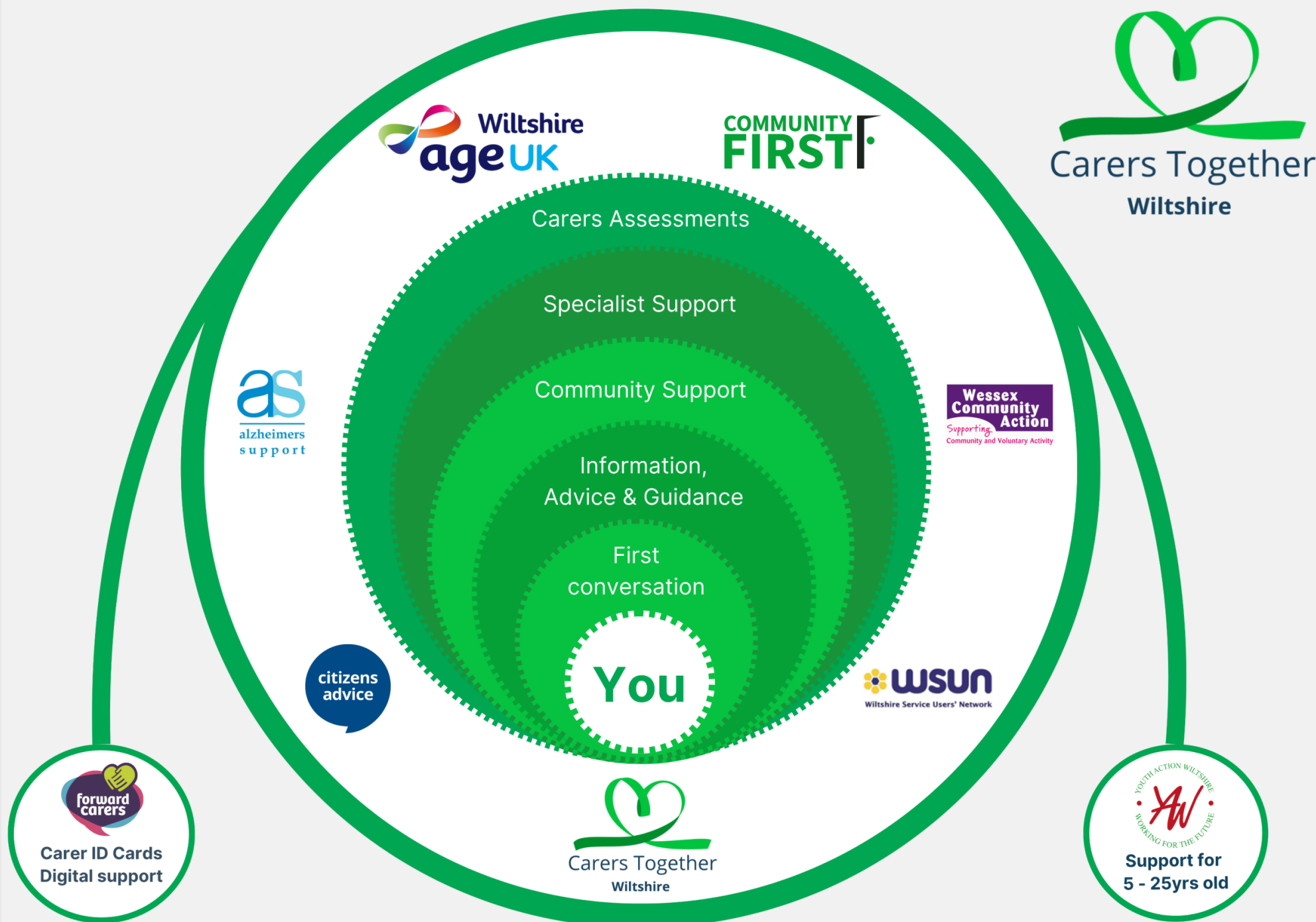

Carers Assessments

Carers
First

What is a carers assessment?

Carers Assessments – Legal Rights

The Care Act 2014 came into effect in April 2015 and replaced most previous laws regarding both carers and people being cared for.

Under the Care Act, you are entitled to a carer's assessment where you appear to have needs for support.

You will be entitled to this support if you meet the national eligibility criteria.



COMMUNITY
FIRST

Support for Parent Carers

Jo Hiller-Culley 

Parent Carers - Carers Assessment

Any parent carer can receive a support call from Carers Together Wiltshire and have an 'assessment'

If their child is **over 18yrs** they can have a **statutory carers assessment**, which may result in a funded service, if eligible.

If their child is **under 18yrs** we have developed what we call a '**parent carer needs assessment**' which is designed to help the carer to access unfunded support.

Joanna Roberts

Young Adult Carer Support Worker

Individuals aged 16-25 who provide unpaid care to a family member or friend.

Jo is someone to walk alongside, and empower, Young Adult Carers, while they navigate their future.



The logo consists of a central dark blue rounded rectangle containing the text 'Career Friendly Communities' in white. This rectangle is overlaid on a larger teal shape and a red shape. A green heart with a dark blue outline is positioned in the upper right corner of the teal shape.

Click to edit Master title
style

**Career
Friendly
Communities**

Physical Card



Digital Card



Need Help? Chat with us



Proves you're a Carer when you are out and about



Records your In Case of Emergency (ICE) contact details



Access to Carer offers and discounts



Comes as a physical card and digital download for your phone

How to get in touch with Carers Together Wiltshire



www.carerstogetherwiltshire.org.uk



01380 710300



enquiries@carerstogetherwiltshire.org.uk

Wiltshire



7. Area Board Funding



Area Board Current Financial Position

	Community Area Grants	Youth Grants	Older and Vulnerable People Grants
Opening Balance For 2024/25	£ 16,353.00	£ 16,710.00	£ 7,700.00
Awarded To Date	£ 1,595.00	£ 0.00	£ 5,243.00
Current Balance	£ 14,758.00	£ 16,710.00	£ 2,457.00
Balance if all grants are agreed based on recommendations	£ 9,758.00	£ 16,710.00	£ -843.00

Community Area Grants

Application Reference	Grant Type	Applicant	Project	Total Cost	Requested
ABG1988	Community Area Grant	St James Bellringers	Ludgershall St James Church bells	£32865.00	£5000.00

Older and Vulnerable Grants

Application Reference	Grant Type	Applicant	Project	Total Cost	Requested
ABG1916	Older and Vulnerable Adults Funding	The Castle Practice	Dollys Carers Cafe	£4200.00	£2100.00
ABG1971	Older and Vulnerable Adults Funding	Castledown Bowls Club	End of season winter bowls green project	£2400.00	£1200.00

Local Highways and Footways Improvement Group (LHFIG)

Next meeting

10 March 2024

